

Ground Floor Plan

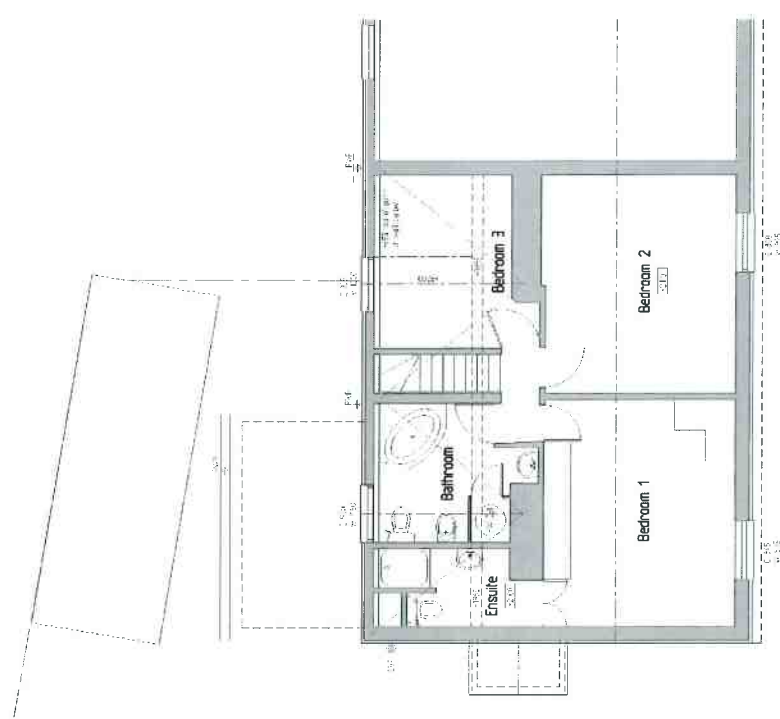

First Floor Plan

PROPOSED ALTERATIONS TO
66 HAMBLETON VILLAGE
HENLEY-ON-THAMES, BUCKS RG9 6RX

For:
Mr & Mrs. WILCOCK
SURVEY

Floor Layout Plans

SCALE: DATE REF:

1:50 Feb. 2019 16-090-01A

BOWEN EVANS
CONSULTANCY
ARCHITECTS-PLANNERS
48A HIGH STREET
HARLOW, BUCKS SG7 1AW
TEL: 01838 467717

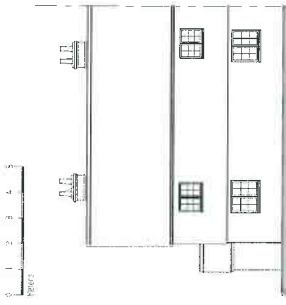

Front (S) Elevation

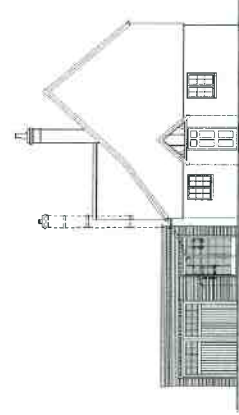

Side (W) Elevation

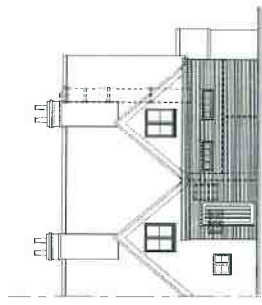

Rear (N) Elevation

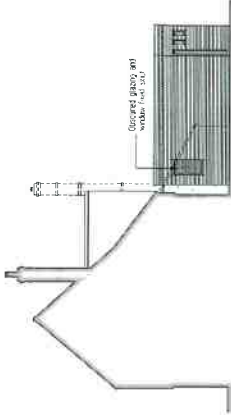

Side (E) Elevation

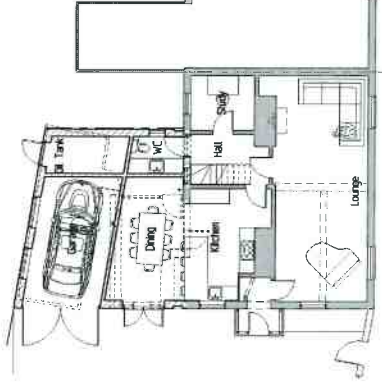

Ground Floor Plan

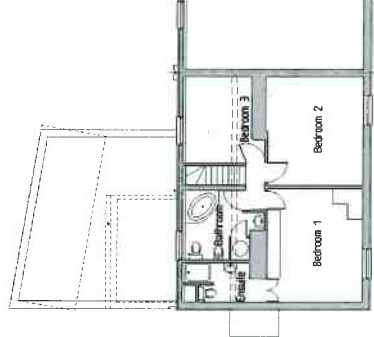

First Floor Plan

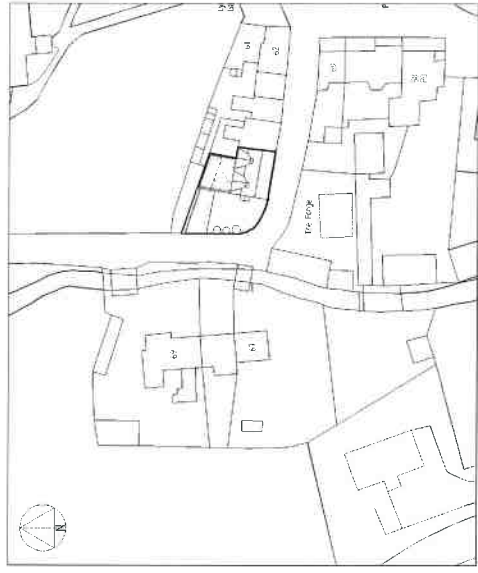

Block Plan - 1 : 500

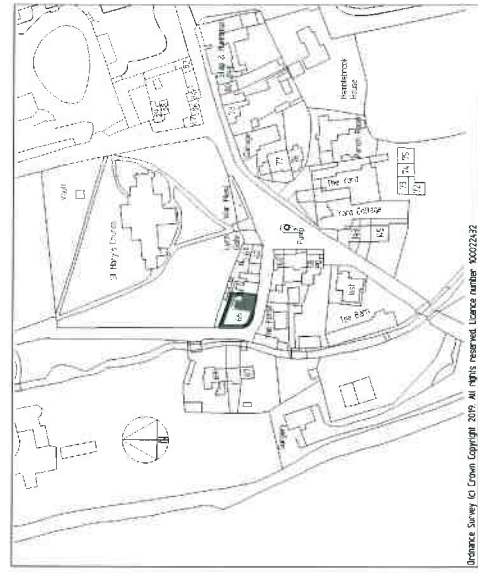

Site Location Plan - 1 : 1250

Prepared by: Mr. G. Wilson, Architect, 148 & 150, High Street, Henley-on-Thames, Oxfordshire, RG9 6BX
 Date: 14th April 2019
 Drawn by: Mr. A. L. Jones, Architect, 148 & 150, High Street, Henley-on-Thames, Oxfordshire, RG9 6BX
 Scale: 1:100

**PROPOSED ALTERATIONS TO
 66 HANBLETON VILLAGE
 HENLEY-ON-THAMES, OXFORDSHIRE, RG9 6BX**
 For: **Mr & Mrs. WILCOCK**
**SCHEME PROPOSALS
 Plans & Elevations**
 SCALE: DATE: REF:

1 : 100
 April 2019
 16-090-180

**BOWEN EVANS
 CONSULTANCY**
 ARCHITECTS, PLANNERS
 40A YORK STREET
 MARLOW, BUCKS SL7 1AW
 TEL: 01628 487717